

FRONT ELEVATION

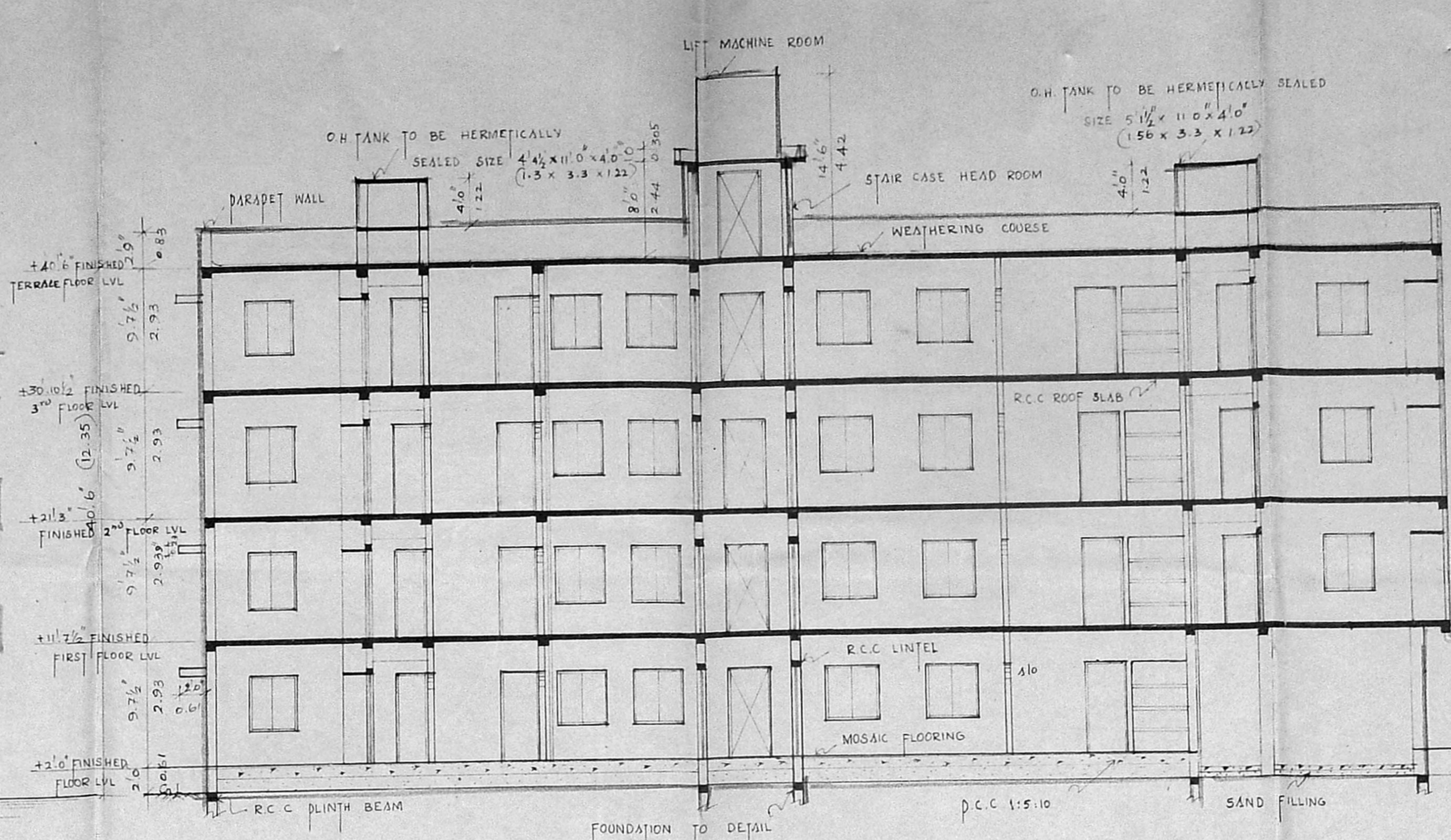

SECTION ON AA

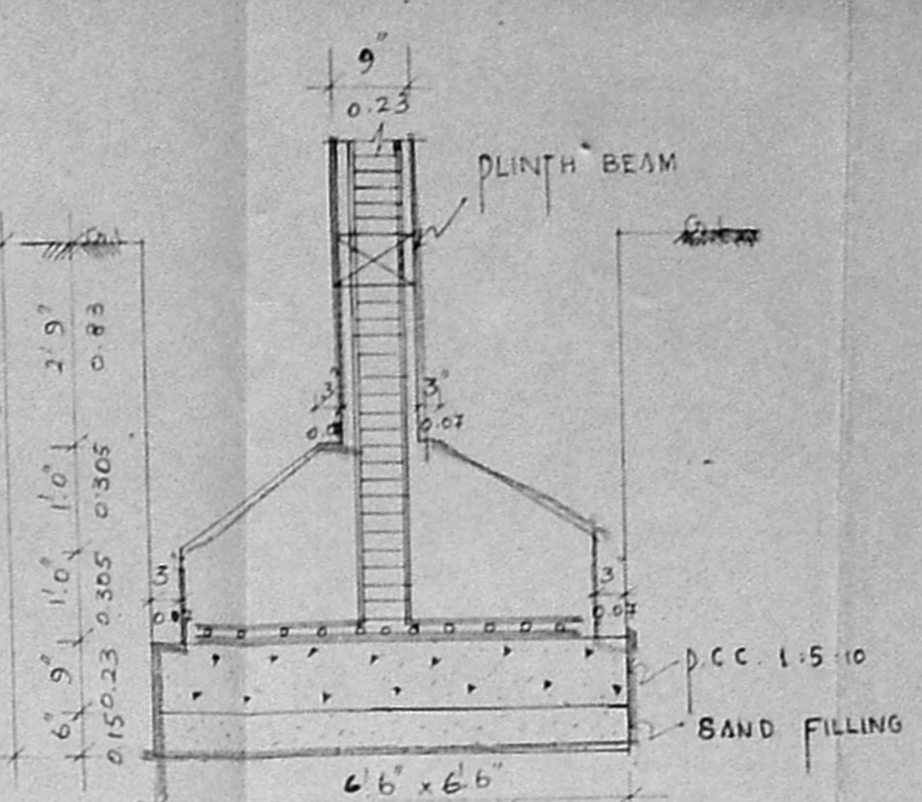

FOUNDATION DETAILS

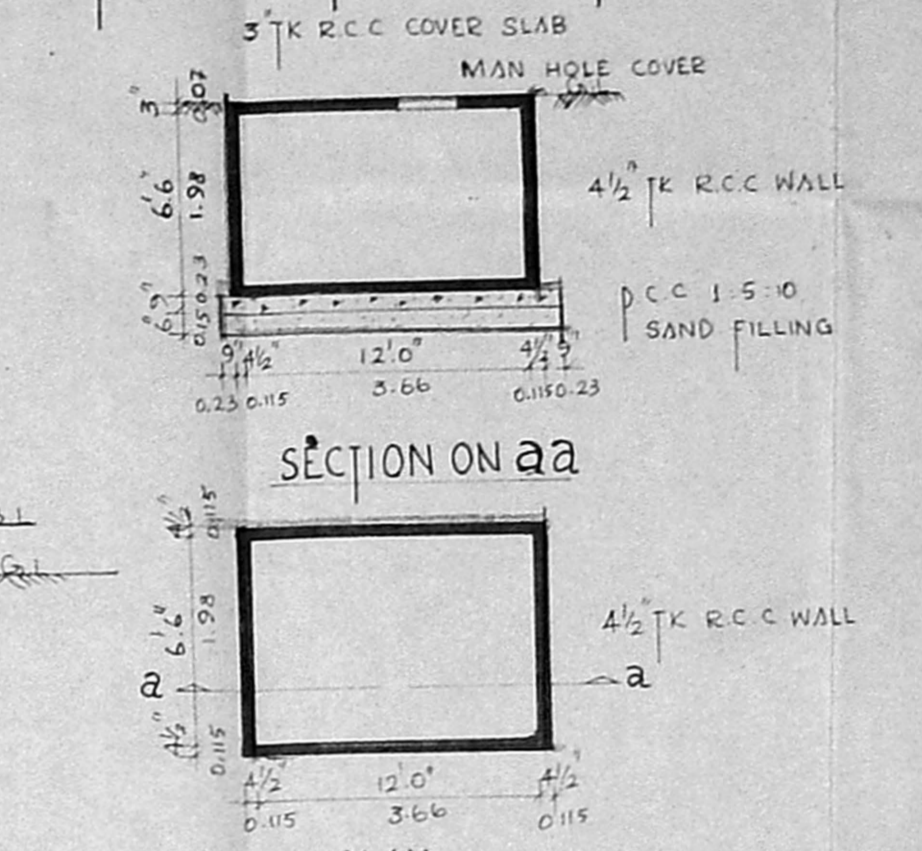

SUMP DETAILS (TO BE HERMETICALLY SEALED)

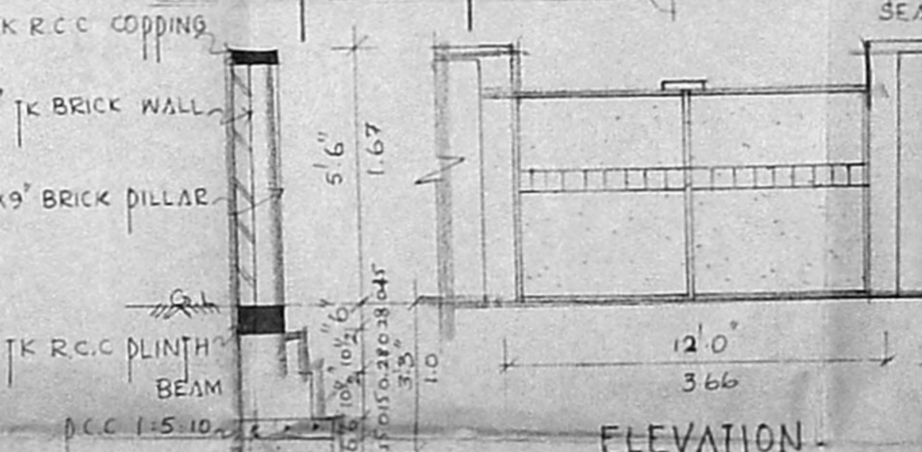

COMPOUND WALL DETAILS (SCALE: 1/4"=1'-0")

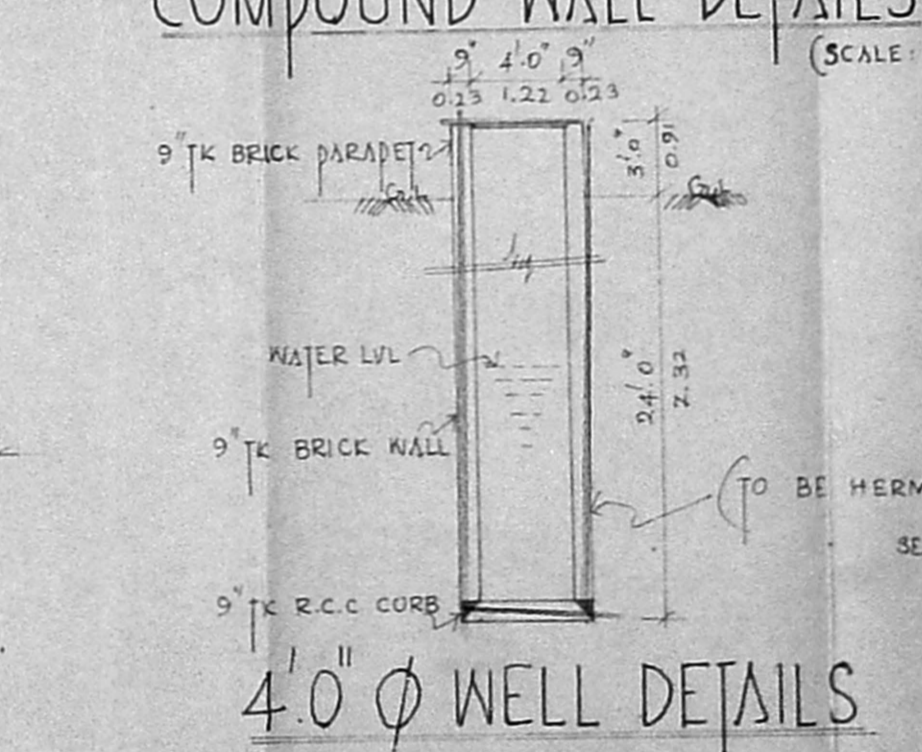

4.0" Ø WELL DETAILS

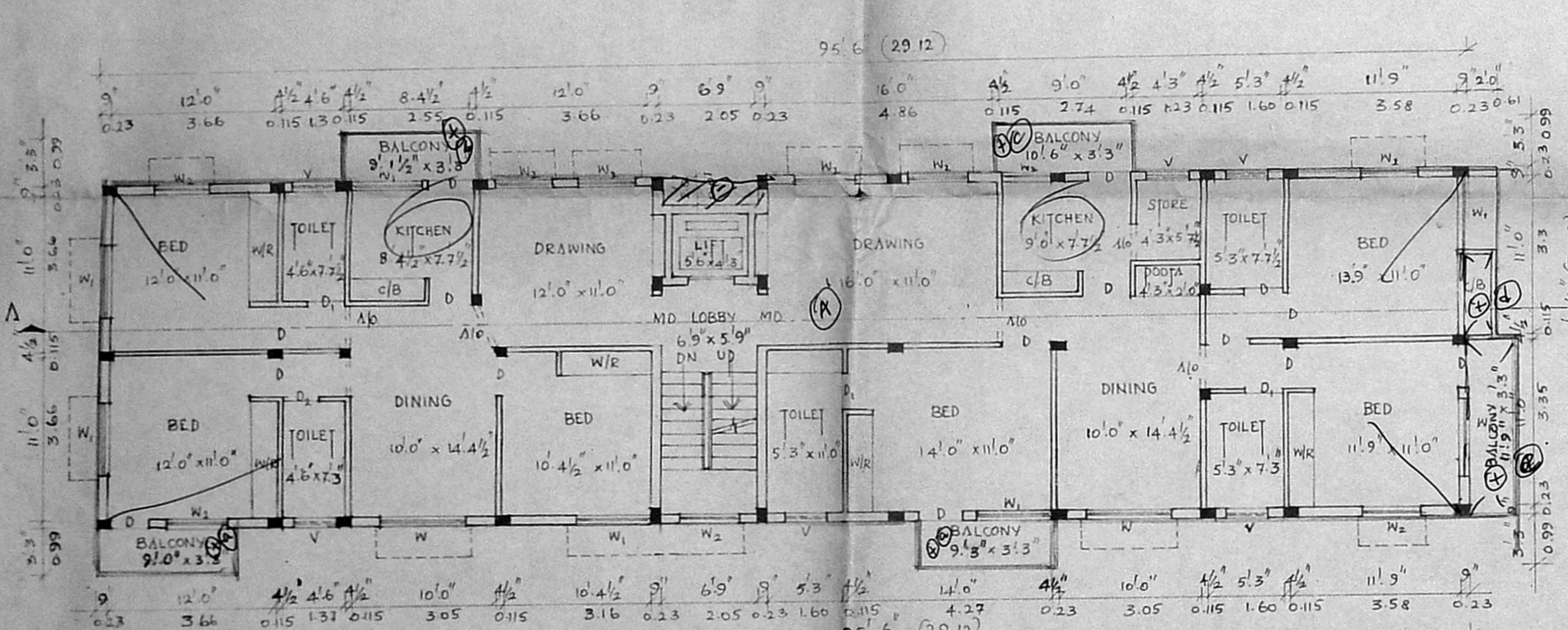

TYPICAL FLOOR PLAN (1ST, 2ND & 3RD FLOORS)

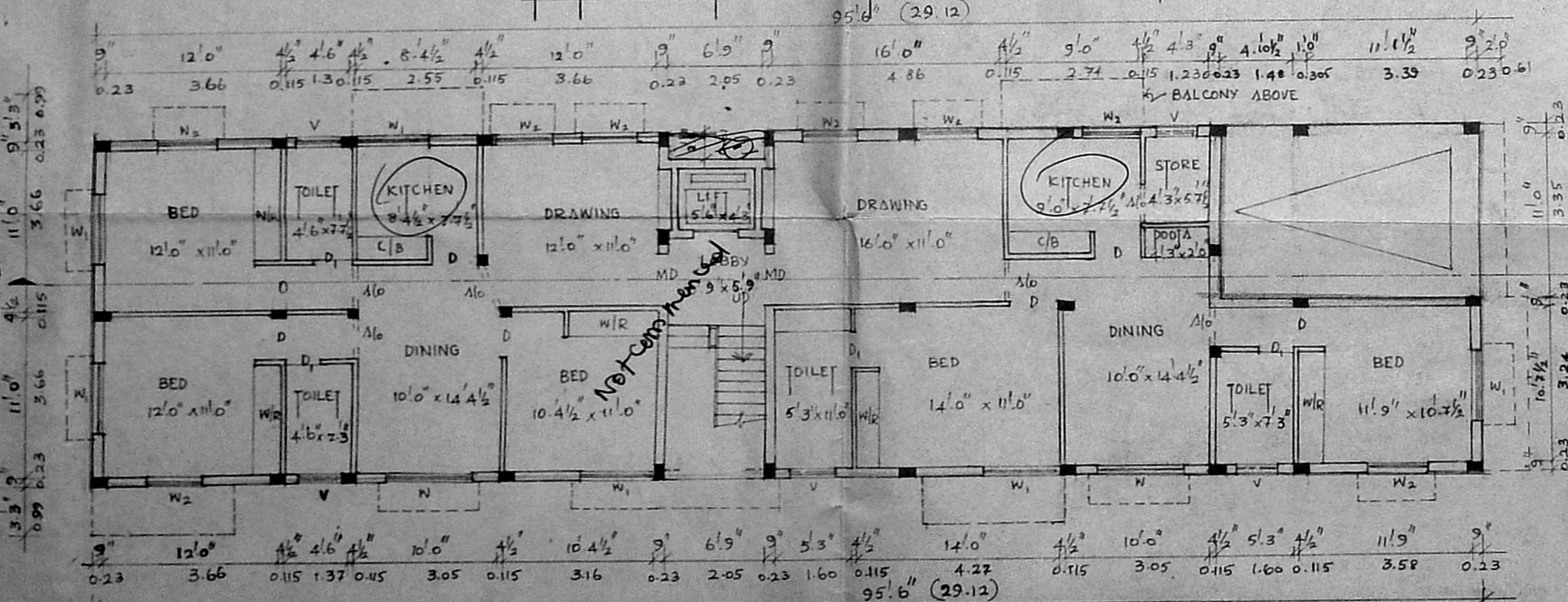

GROUND FLOOR PLAN

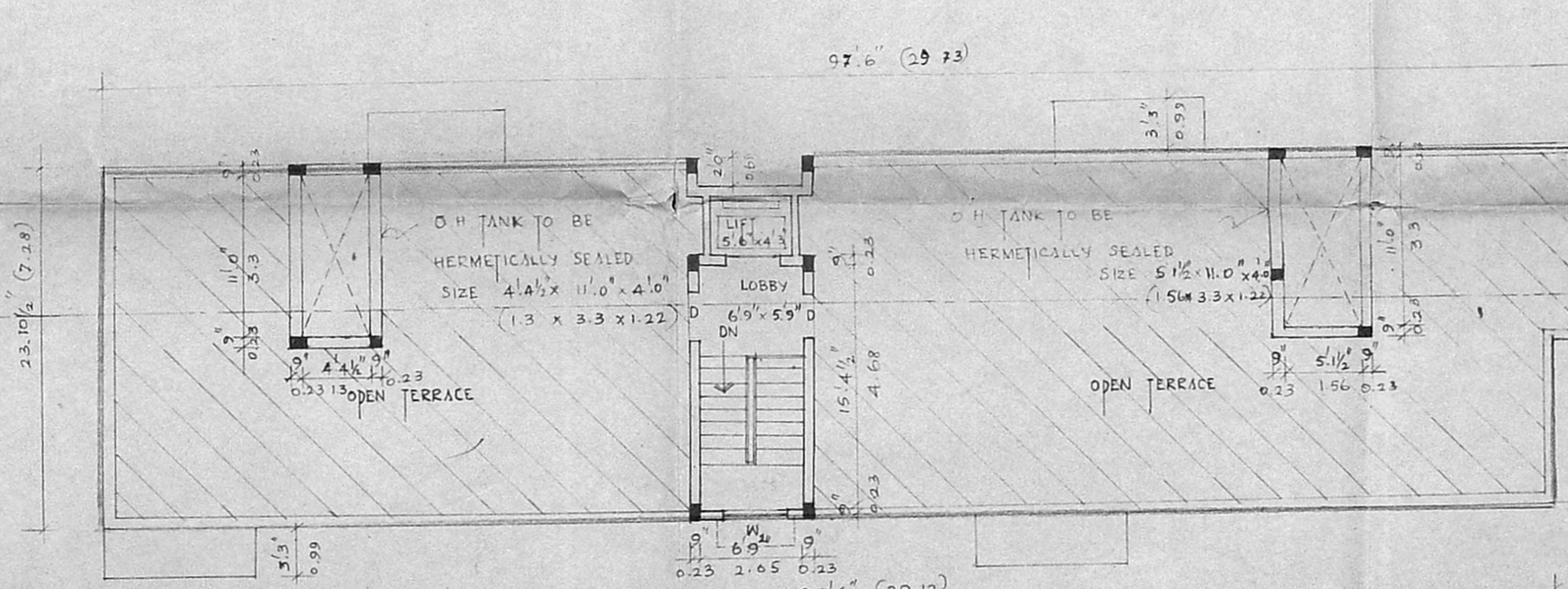

TERRACE FLOOR PLAN

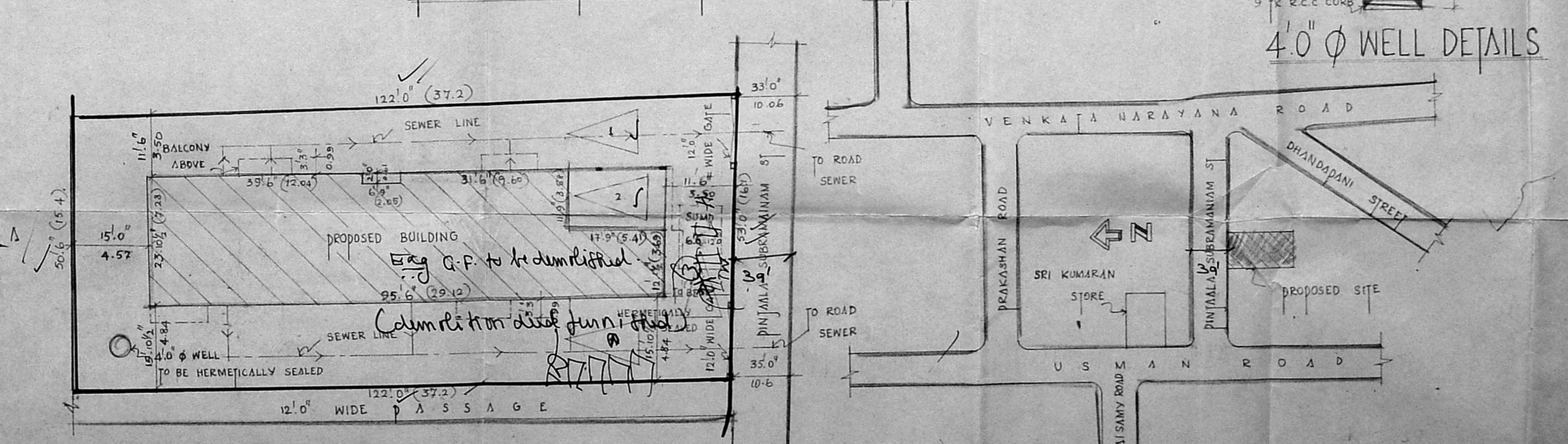

SITE PLAN (SCALE 1"=16'-0")

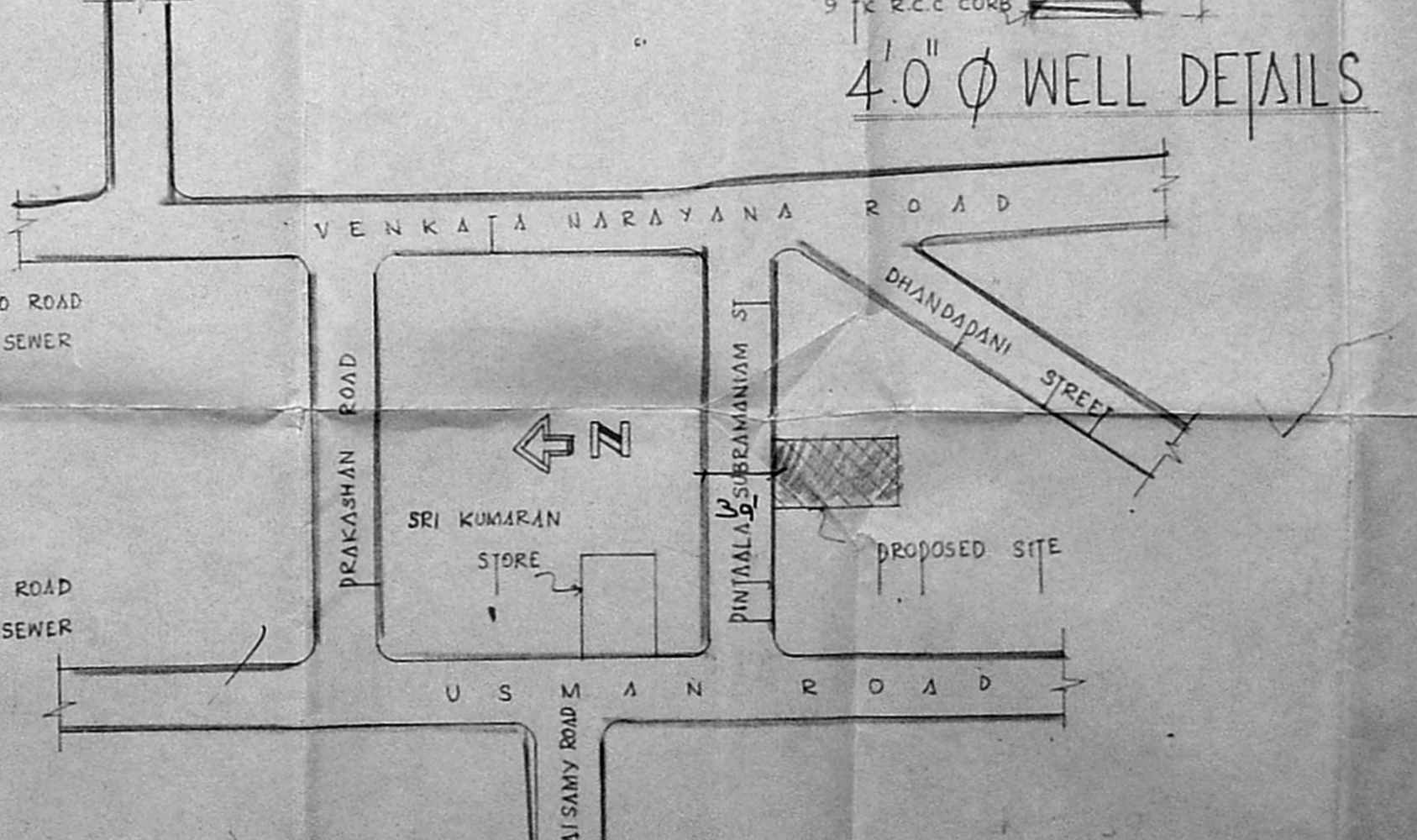

KEY PLAN (NOT TO SCALE)

PROPOSED FLATS AT NO.9
DINJALA SUBRAMANIA ST.
T. NAGAR MADRAS-17
MMDA BLDG. NO. 136
OF BLOCK NO. 136
TS NO. 7513/1
PART II

FOR: MR. A. R. BATHAN
I. A. S. 11/12/92

SPECIFICATIONS
FOUNDATIONS: R.C.C. COLUMN FOUNDATION 1:4:3
SUPER STRUCTURE: BRICK WORK IN CM 1:6
ROOFING: 4 1/2" R.C.C. SLAB IN 1:2:4 MIX
PLASTERING: IN CEMENT MORTAR 1:3
FLOORING: MOSAIC FLOORING WITH C.M.
WOOD WORK: DOORS - 1ST CLASS INDIAN TEAK WOOD
WINDOWS & VENTILATORS ARE MADE BY ALUMINIUM
WEATHERING COURSE: 4 1/2" BRICK JELLY LIME CONCRETE OVER 4 1/2" R.C.C. SLAB

SCHEDULE OF JOINERY

MD	T.M. FRAMED MAIN DOOR	3'6" x 7'0"	(108 x 21)
D	DOOR	3'0" x 7'0"	(69 x 21)
D	DOOR	2'6" x 7'0"	(62.6 x 21)
W	GLAZED WINDOW	6'0" x 4'6"	(18 x 13)
W	WINDOW	5'0" x 4'6"	(15 x 13)
W	WINDOW	4'0" x 4'6"	(12 x 13)
V	VENTILATOR	3'0" x 2'0"	(69 x 10.6)

AREA STATEMENT

GROUND FLOOR AREA	2058.00	59M
FIRST FLOOR AREA	2452.5	228.00
SECOND FLOOR AREA	2452.5	228.00
THIRD FLOOR AREA	2452.5	228.00
TOTAL BUILT UP AREA	9415.5	875.38
PLOT AREA	6313.00	586.71
PLOT COVERAGE	2266.56	35.91
F.S.I PERMISSIBLE	9415.5	1492.41
F.S.I PROVIDED	6313.00	875.38

LEGEND

PROPOSED: ROAD, BOUNDARY, SEWER, S, N, E, W

SCALE: 1"=80'
DATE: 30-4-92

OWNER SIGNATURE / POWER AGENT

MAHMOOD A.T. B.A.M., A.I.A.,
MEMBER COUNCIL OF ARCHITECTURE
LICENSED SURVEYOR
A. 80/8742

ARCHITECTS
K. R. ASSOCIATES
ARCHITECTS & ENGINEERS
NO. 12, 1ST STREET 11TH AVENUE
ASHOK NAGAR MS - 83
PHONE 4824081

Inspected on 17/6
8/17/6

484
337
34
34
34
34